ANNEX

CHRONOLOGY – SATURDAY 31 AUGUST 2019

Key Incidents

A. Daytime Procession
B. Clashes on Hong Kong Island
C. Clashes in Kowloon and Mong Kok Station
D. Incidents Related to Prince Edward Station
E. Rumours Related to the Prince Edward Station Incident

Detailed Chronology of Events

A. *Daytime Procession*

Time (Approx.)	Incident
12:30	**Wan Chai, Hong Kong Island** People launched a 'Pray for Hong Kong Sinners' parade, which planned to march from the Southorn Playground at Wan Chai to Central. The organisers advised people to arrive at 12:30 and start the march at 13:00 (source: media reports[1]). About 1 000 protesters gathered at Southorn Playground (source: HKPF). *(Image source: LIHKG)*

<table>
<tr><th>Time (Approx.)</th><th>Incident</th></tr>
<tr><td>14:00</td><td>Central, Hong Kong Island
People started to gather in Chater Garden in Central for an assembly scheduled at 15:00 (source: media report[2]).

(Image source: LIHKG)

(Image source: RTHK)</td></tr>
<tr><td>15:00</td><td>People who gathered at the Southorn Playground started to march. Some people walked past Central. Some protesters blocked Hennessey Road in Causeway Bay with traffic cones, rubbish bins, mills barriers and other large objects (source: media reports and live video footage[3]).</td></tr>
</table>

Time (Approx.)	Incident
	 The situations of Hong Kong Island at 15:00 *(Image source: Now TV)*

B. ***Clashes on Hong Kong Island***

Time (Approx.)	Incident
16:30	**Admiralty, Hong Kong Island** Protesters besieged and attacked CGC and LegCo Complex with different weapons (source: HKPF).
17:22	To stop protesters' violent attack, Police's dispersal action commenced from Central towards Causeway Bay direction with different level of force used, including SCMV, REACT rounds and CS smoke. Protesters split into two groups for dispersal with part of them further proceeded to Kowloon area by taking MTR, bus and ferries while the other group retreated towards Causeway Bay and Tin Hau areas by foot (source: HKPF).
17:24	Protesters threw petrol bombs to the armoury area of Police Headquarters (PHQ) (source: HKPF).
17:30	Protesters threw petrol bombs for many times near CGC. The places inside the water-filled barriers were on fire. The Police fired tear gas and deployed SCMVs to disperse the protesters (source: media reports and live video footage[4]).

Time (Approx.)	Incident
	(Image source: RTHK)
17:41	A protester smashed the glasses of LegCo Complex with a metal pole. Five petrol bombs were thrown to CGC (source: HKPF).
17:42	Protesters destroyed the security room at CGC (source: HKPF).
17:45	The Police deployed SCMVs and discharged water with blue dye at the protesters near CGC (source: media reports[5]). 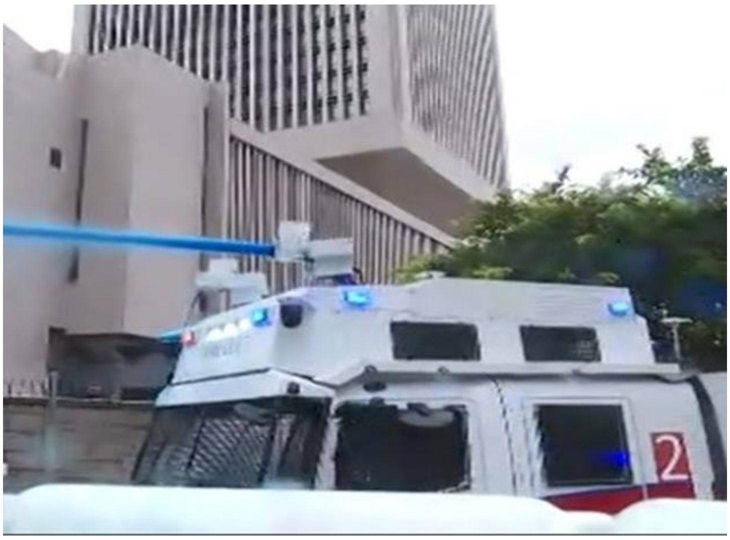 *(Image source: RTHK)*
18:00	Two petrol bombs were thrown to CGC which burnt up the marquee thereat (source: HKPF).
18:35	Protesters occupied the flyover outside Caine House and kept throwing objects at police officers on the ground. Police officers fired tear gas (source: HKPF).
19:10	**Wan Chai, Hong Kong Island** Protesters went to Hennessy Road outside PHQ in Wan Chai to block the road. A huge fire was set by protesters by burning a large number of items (source: media reports[6]).

Time (Approx.)	Incident
	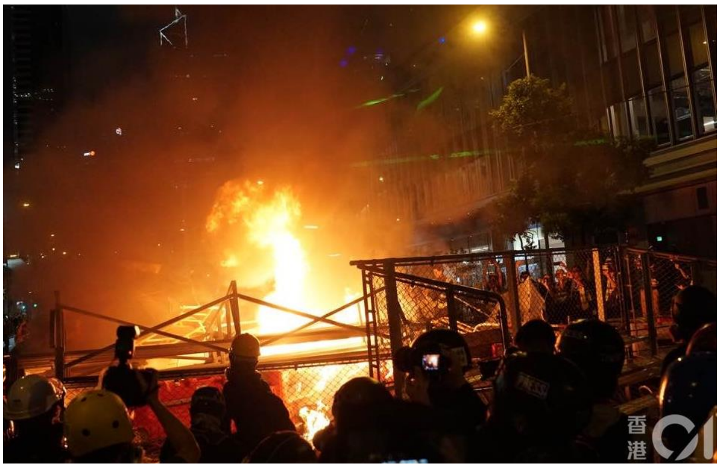 (*Image source: HK01*)
19:19	Protesters threw petrol bomb to the main gate of PHQ at Arsenal Street (source: HKPF).
19:30	A large number of protesters gathered outside the SOGO Department Store in Causeway Bay (source: media report[7]).
19:48	The Police deployed two SCMVs and one UNIMOG to proceed along Hennessy Road towards the fire scene (source: HKPF). The protesters retreated after the Police discharged water with blue dye from the SCMV. The SCMV also helped to put off the fire on the road (source: media report and live video footage[8]). *(Image source: Now TV)*
20:35	The Police pushed to Hysan Place in Causeway Bay and protesters threw petrol bombs at the Police. Traces of arson caused by the protesters were seen on the road (source: media reports and live video footage[9]).

Time (Approx.)	Incident
	(Image source: Sing Tao Daily)
20:46	Protesters marched towards police cordon line, and set fire on the barricades at SOGO Department Store crossing on Hennessy Road. During the confrontation, the Police fired multiple 40mm REACT round and volleys of tear gas to disperse protesters (source: HKPF).
21:00	Dozens of protesters confronted several plainclothes officers at Victoria Park. As a result, two plainclothes officers fired two warning shots to the sky (source: media reports[10]). According to the Police, the two officers performing special duties at Victoria Park fired two warning shots because they were chased and attacked by a large number of protesters (source: HKPF).

C. ***Clashes in Kowloon and Mong Kok Station***

Time (Approx.)	Incident
21:16	**Tsim Sha Tsui, Kowloon** About 500-700 protesters were gathering at Canton Road junction Haiphong Road (source: HKPF).
21:26	Some protesters used garbage bins to block roads in Nathan Road. The Police fired tear gas at the Park Lane Shopper's Boulevard outside Tsim Sha Tsui Police Station. Riot police officers moved forward along Park Lane Shopper's Boulevard and cleared the roadblocks (source: media report and live video footage[11]).

Time (Approx.)	Incident
	 (Image source: Now TV)
21:37	Protesters used petrol bomb at Humphreys Road in Tsim Sha Tsui (source: HKPF).
22:05	**Mong Kok, Kowloon** Protesters retreated to Mong Kok and blocked the road with trash cans and other objects near the Bank Centre. Some protesters entered Mong Kok Station and broke the glass panel of the control room with iron poles and hammers. A hole was found on the panel (source: MTRC[12], media reports and live video footage[13]). *(Image source: TVB)*
22:06	About 100 protesters gathered at Mong Kok Station (source: HKPF).
22:30	MTRC requested police assistance. Police reinforcement shortly entered the station but the protesters had already left either by train or by different exits (source: HKPF).

D. *Incidents Related to Prince Edward Station*

Time (Approx.)	Incident
22:42 to 22:53	Protesters disputed with several passengers in a train compartment at platform No. 3 heading to the direction of Tiu Keng Leng (source: HKPF). When the train was approaching Prince Edward Station, in the heat of the dispute, a protester slapped a male passenger on his face (source: media report[14]). *(Image source: SocRec)* The train arrived at platform No. 3 of Prince Edward Station. Train doors could not be closed after passengers alighted and boarded the train (source: MTRC[15]). The brawl continued when the train reached Prince Edward Station. The protesters got off the train and stayed close to the train door apparently to argue with that male passenger and a few other middle-aged male passengers who were inside the train compartment. After a while, some protesters went into the compartment and attacked the male passengers with umbrellas. Those male passengers fought back. One of the male passengers took out and swung a hammer, and then the protesters came out of the train compartment and threw water bottles and umbrellas at male passengers inside. The fight stopped for a brief moment. Later, several protesters dashed into the train compartment and attacked the male passenger who had been slapped and was now being targeted. That male passenger fought

Time (Approx.)	Incident
	back but he was outnumbered by the protesters. The protesters came out of the train compartment. Someone (believed to be one of the protesters) discharged a fire extinguisher into the train compartment from the platform (source: media reports[16]). *(Image source: SocRec)* Violent protesters assaulted the passengers with umbrellas, iron poles and fire extinguishers (source: HKPF). A lady standing on the platform recorded the incident and the acts of the protesters with her mobile phone. There is no indication that she was involved in the dispute or the fight. She was however also assaulted by the protesters (source: video footage[17]).

Time (Approx.)	Incident
22:44	The driver of the train which was about to depart platform No. 3 noticed that he could not close the train doors. He then noted that there was a dispute between two groups of people in a train compartment (source: MTRC[15]). Around 100 protesters were getting off at Prince Edward Station (source: HKPF).
22:45	MTRC reported the passenger disputes on the Kwun Tong Line train to the Police for assistance (source: MTRC[15]).
22:47	The passenger alarm devices on the train at platform No. 3 were activated (source: MTRC[15]).
22:49 to 23:15	Police 999 Console received over 50 reports about what had happened inside Prince Edward Station, including the "assault", "mobsters throwing smoke bombs", "mobsters besieging MTRC platform control room" and "chaos inside Prince Edward Station" (source: HKPF).
Around 22:50	Media footage captured a large group of protesters coming out from a compartment of the train from Mong Kok and began taking off their black clothing and changing into clothes of different colours at the far corner of the platform, disguising themselves as ordinary passengers. Some people held open umbrellas to shield the protesters taking off their clothes (source: media reports and live video footage[18]).

Time (Approx.)	Incident
	  (Image source: TVB)
22:50	Commander gave instruction to deploy all available resources to go into Prince Edward Station for assistance (source: HKPF). MTR staff noted that smoke emitted from the train. Someone also activated the alarm on another train that had stopped at No. 4 platform. Both trains stopped at platforms No. 3 and 4 (source: MTRC[15]). FSD Console received a report that three persons were assaulted at Prince Edward Station (source: FSD).
22:52	999 Console received reports from citizens about seeing smoke coming out from a train compartment (source: FSD). The Police requested MTRC to suspend all trains at Prince Edward Station (source: HKPF).
22:53	MTRC decided to evacuate Prince Edward Station and broadcast an announcement asking all passengers to leave immediately. CCTV of MTRC captured that police officers entered the station via Exit C2. (source: MTRC[15]).
22:56	Police officers arrived at platform No. 3 and 4 and carried out operations on both trains (source: MTRC[15]).

Time (Approx.)	**Incident**
	  (Image source: MTRC CCTV) Some police officers chased after a few protesters on platforms No. 3 and 4 and in the train compartments while the protesters were running away and trying to escape (source: media reports[19]). 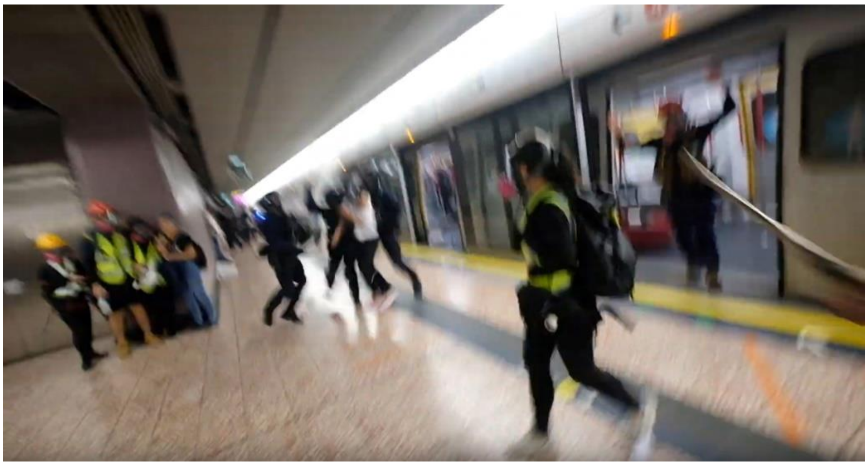 *(Image source: Pakkin Leung@Rice Post)* An officer chased a female in white shirt, who was running away from the Police at that time. At one point, the officer pushed the female once, and she fell down onto the floor.

<table>
<tr><th>Time (Approx.)</th><th>Incident</th></tr>
<tr><td></td><td>

(Image source: TVB)

After a number of protesters had been subdued onto the floor by the police officers, a female walked to those protesters and asked the protesters one by one for their names and HKID Card numbers and they accordingly gave her their particulars. It is not known who that lady was because she did not appear on the footage. Only her voice could be heard on the video.

A male in black shirt who was being subdued on the ground tried to put up resistance before police officers could secure his hands behind his back with a plastic zip tie. He jumped up and ran. Some police officers tried to stop him. Almost at the same time, a person in green shirt who also wore a black mask hit the police officers with an umbrella to stop them from getting hold of that male. Another person pushed the police officers away. The police officers reacted with their batons, but he jumped onto a nearby stationary escalator crowded with
</td></tr>
</table>

Time (Approx.)	Incident
	people (some of whom with masks) and disappeared. The person in green shirt then ran off down the platform. During the chaotic situation, the male in black shirt also ran away to a direction that could not be captured by the camera. Police officers used OC Foam and batons in the episode (source: media report[20]). A male already subdued on the ground took the opportunity to escape when a lady asked for his name and HKID Card numbers 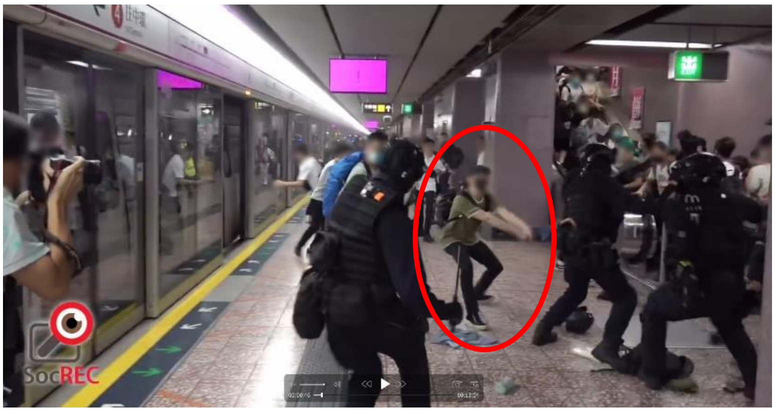 A male in green shirt hit the police officer with an umbrella

Time (Approx.)	Incident
	 A male jumped onto a stationary escalator crowded with people *(Image source: SocRec)* One of the compartments of the train at platform No. 3 was crowded with passengers. Several police officers spotted that among the passengers, four persons wearing helmets, masks, light reflection vests, black T-shirts and black trousers, and carrying backpacks. The police officers repeatedly asked them to get off the train but they did not do so. The police officers did not get on the train to take action but waited on the platform. There was a brief moment of standoff. Eventually, the four persons came out from a train compartment. Police officers attempted to take enforcement action inside a train compartment at platform No. 4. One police officer pointed a rubber baton launcher at the train compartment and another police officer discharged pepper spray into it. Some protesters inside the compartment opened umbrellas to cover themselves. Some pointed their umbrellas at the police officers. Despite Police action, the protesters did not leave the train. Many of the protesters retreated to the end of the train compartment and opened their umbrellas to form a barrier, while the clash between some of the protesters and a few police officers was taking place. Two young men and two women in masks, who were in close proximity to the protesters, were cowering on the ground, apparently in a state of panic under the chaotic situation. At one time, the police officers discharged OC Foam into the train from outside the train compartment. The man in the front put up his hands. The police officers did not arrest them or any person but instead got off the train. It could be seen that the train doors closed and opened several times, suggesting that the train was

Time (Approx.)	Incident
	about to depart. Eventually the train doors closed (source: media reports[20]). Two young men and two women were cowering on the ground inside a train compartment (*Image source: Pakkin Leung@Rice Post)* According to the Police, when police officers entered the train compartment at platform No. 4, they were attacked by more than ten violent protesters with umbrellas and other sharp-edged objects. In response, the Police used minimum force necessary to control and subdue them, including the use of police batons and OC Foam (source: HKPF). 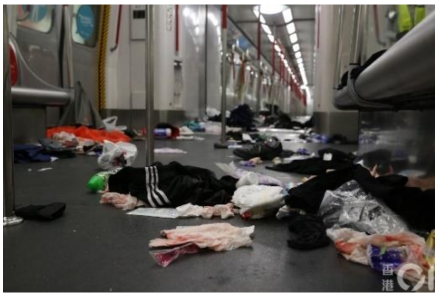 *(Image source: HK01)* The Police requested reporters to leave Prince Edward Station for the reason that it was a crime scene where the Police had to take investigative action. Media footage recorded police officers requesting reporters to leave the station (source: media report[20]).

Time (Approx.)	Incident
	The Police arrested the protesters at different locations inside Prince Edward Station. All APs were then arranged to the end of platform No. 3 near the first train compartment heading towards Tiu Keng Leng direction (source: HKPF). *(Image source: MTRC CCTV)*
23:01	In response to a citizen's report that smoke was seen inside the station, the first batch of fire officers arrived at Exit B1 (source: FSD).
23:02	Despite first police request at 22:52 to stop all trains at Prince Edward Station, a train at platform No.4 still managed to leave Prince Edward Station (source: HKPF).

Time (Approx.)	Incident
23:04	The train at platform No. 4 of Prince Edward Station departed for Yau Ma Tei Station (source: MTRC[15]).
23:05	Commander requested MTRC again to stop all trains at Prince Edward Station (source: HKPF).
23:06	The first batch of fire officers (13 in total) entered Prince Edward Station via Exit B1 (source: HKPF and MTRC CCTV). The fire officers cut off the lock of the iron gate (source: FSD). Police officers followed the fire officers to go inside the station via Exit B1. From then on, a number of police officers were seen guarding the exit (source: MTRC CCTV).
23:09	The train containing violent protesters arrived at Yau Ma Tei Station (source: HKPF).
23:10	MTRC suspended the train services on the Kwun Tong Line and Tsuen Wan Line (source: MTRC[15]).
23:12	Fire officers inside Prince Edward Station reported to FSD Console that there was no fire (source: FSD).
23:14	In response to a report from Police Console that people were injured inside the station, the first batch of ambulance officers (one Probationary Ambulance Officer (PAO) and his team) arrived at Exit B1. The police officers on guard at Exit B1 told the PAO that no one had been injured inside the station (source: FSD and media reports[21]). *(Image source: RTHK)*
23:17	In response to a call made by a citizen to the FSD Console that some people had been assaulted inside Prince Edward Station, three ambulance officers arrived at Exit E (source: FSD). MTR staff were closing the gate of the exit but they allowed the ambulance

Time (Approx.)	Incident
	officers to enter. The ambulance officers then entered via Exit E (source: FSD).
23:18	Though the train departing from Prince Edward Station platform No.4 at 23:02 was stopped at Yau Ma Tei Station, the doors of the train compartment in fact opened after arriving at Yau Ma Tei Station. Hence, some violent protesters on the train had absconded before the police arrival. Nevertheless, the Police still managed to locate and arrest ten suspects at Yau Ma Tei Station (source: HKPF).
23:20	Second batch of fire officers (six in total) entered Prince Edward Station via Exit B1 (source: HKPF and MTRC CCTV). Three ambulance officers entering the Prince Edward Station via Exit E with a stretcher before MTR staff closed the gate at Exit E. Six fire officers entered the station via Exit B1 (source: MTRC CCTV). According to FSD, the fire officers with "First Responders" (先遣急救員) qualification could provide first aid to the injured persons. Their mission was to provide prompt basic life support to patients before the arrival of ambulance officers to increase their survival rate. (source: FSD). According to the Police, they had sent the first seven APs from Prince Edward Station to Kwai Chung Police Station by police vehicles (source: HKPF).
23:30	The PAO stayed at Exit B1 and was seen communicating with a police officer at Exit B1. According to FSD, at 23:30, the PAO entered the station by himself. The CCTV of at Exit B1 captured the moment (the time shown on CCTV was 23:35) when the PAO entered Exit B1 (source: FSD and media report[22]). (Note: According to records of HKPF and MTRC, the PAO entered Prince Edward Station via Exit B1 at 23:35.)
23:34	The third batch of fire officers (four in total) entered the station, just as the three ambulance officers came out with a female on the stretcher from Exit E (source: HKPF and MTRC CCTV).
23:41	There were around 100 violent protesters proceeding to Mong Kok Police Station from Nathan Road near Argyle Street (source: HKPF).
23:45	There were over 200 violent protesters with gear proceeding to Mong Kok Police Station from the junction of Nathan Road and Argyle Street (source: HKPF).
23:46	The PAO reported to the Console that there were about ten to 15 injured persons (source: FSD).

Time (Approx.)	Incident
23:56	A police officer had locked the gate of Exit B1 due to the increasing number of violent protesters gathering outside the exit (source: HKPF).
00:01 1 Sep	The PAO revised the number of casualties to nine (source: FSD).
00:09 1 Sep	A number of ambulances arrived at Exit E where the gate was closed (source: MTRC CCTV).
00:15 1 Sep	Ambulance officers at Exit E were told by a police officer that no one was injured inside the station. At one point, a fire officer came up from the station and told the ambulance officers outside the gate that there were injured persons inside (source: FSD and media report[23]). 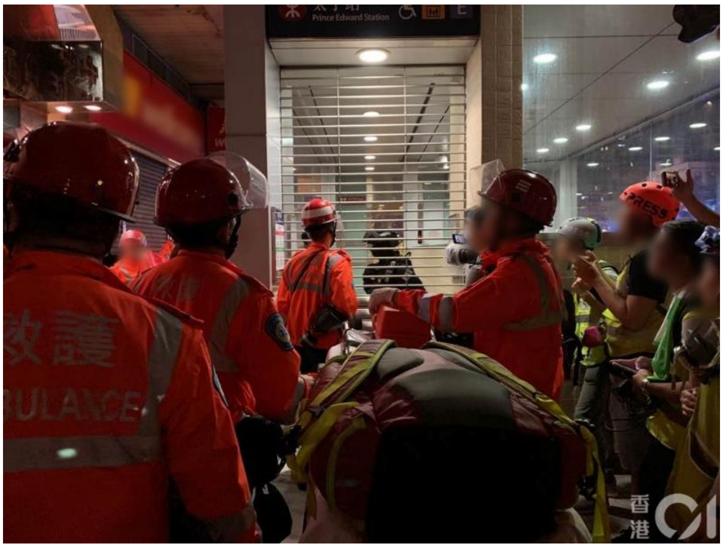 *(Image source: HK01)* CCTV footage of MTRC captured that there was communication between police officers, fire officers, ambulance officers and MTR staff near the gate (source: MTRC CCTV). The PAO further changed the number of casualties to ten (source: FSD).
00:23 1 Sep	The MTR staff opened the gate for 19 ambulance officers to enter Prince Edward Station via the Exit E (source: MTRC CCTV and HKPF).
00:25 1 Sep	FSD Console was informed by MTRC that the station was clear with no more passenger inside (source: FSD).
00:36 1 Sep	There were about 800 violent protesters gathering outside Mong Kok Police Station (source: HKPF).

Time (Approx.)	Incident
00:38 1 Sep	Due to the situation outside Prince Edward Station, it was unsafe to convey the injured persons from Prince Edward Station to hospital. The Police decided to arrange injured persons to be sent to Lai Chi Kok Station for subsequent transportation to hospital (source: HKPF).
00:54 1 Sep	MTRC arranged a special train on police request to run from Prince Edward Station to Lai Chi Kok Station (source: MTRC[15]).
00:55 1 Sep	Police's arrest action inside the Prince Edward Station was completed (source: HKPF).
01:02 1 Sep	The PAO gave a final count of casualties as seven (source: FSD).
01:03 1 Sep	**Lai Chi Kok, Kowloon** Ambulance vehicles were standing by at Lai Chi Kok Station to convey injured persons to hospitals (source: FSD).
01:23 1 Sep	A special train carrying 45 APs, seven of them injured, left Prince Edward Station for Lai Chi Kok Station (source: MTRC[15] and HKPF).
01:28 1 Sep	The special train arrived at Lai Chi Kok Station (source: MTRC[15]).
01:35 to 01:55 1 Sep	The Police and ambulance officers escorted a total of seven injured APs to leave Lai Chi Kok Station via station lift. (source: MTRC[15]). The seven injured APs were escorted to Princess Margaret Hospital and Caritas Medical Centre respectively, and the 38 others to Kwai Chung Police Station (source: FSD and HKPF).

E. *Rumours Related to the Prince Edward Station Incident*

Time (Approx.)	Incident
22:59 31 Aug	A television station had a live broadcast of what was happening inside Prince Edward Station (source: live video footage[24]). Posts and messages began to appear on the internet.

Time (Approx.)	**Incident**
	 (Image source: TVB)
23:01 31 Aug	While the Police was still taking action inside Prince Edward Station, a post entitled "cls 黑警走左入太子站列車 見人就打" (Translation: Crazy, after getting into Prince Edward Station, police officers hit whoever they saw) on LIHKG. In the messages that followed this post, some netizens criticised the Police for using excessive force and beating people indiscriminately on the platform and inside the train compartment similar to the attack by those people dressed in white in the 721 Yuen Long Incident (source: LIHKG[25]). ← cls 黑警走左入太子站列車 見人就打 1.於女廁內強行拘捕2名女士 嚴重侵犯私隱 831 1.再次射擊市民眼部 2.再有休班/卧底警員攜帶武器如警棍槍械參加非法集會 3.再有休班/卧底警員投擲氣油彈及對市民方向使用槍械掃射 4.休班/卧底警員在拘捕市民時未有表明身份及出示有效證件 5休班/卧底警員在拘捕市民時使用過份武力 6.警方使用載有有色染料水炮車進行驅散,嚴重污染環境 7.於旺角站內圍毆市民及將市民拘捕,暴力執法及濫捕 8.衝入車廂虐打市民,情況有如721白衫人襲擊元朗MTR 2 0 1 <u>*Translation*</u> *7. Police officers assaulted and arrested civilians inside Mong Kok (sic) MTR Station, which was violent and an abuse of power.* *8. Police officers rushed into the train compartment to hit people vigorously, like what the people dressed in white had assaulted others in the 721 Yuen Long Incident.* *(Image source: LIHKG)*
23:18 31 Aug	A post entitled "太子站 警察發動恐襲 必要向國際求救" (Translation: The Police launched terrorist attack in Prince Edward Station, must seek international assistance) appeared on LIHKG (source: LIHKG[26]).

Time (Approx.)	Incident
	 <u>Translation</u> *Right away! Seek international assistance immediately. Uniformed police officers attacked citizens in the MTR indiscriminately. Hong Kong is in an inhumane condition. Must let everyone know about this.* *(Image source: LIHKG)*
02:19 1 Sep	A posts entitled "太子站啲傷者係咪仲未出黎" (Translation: Have the injured persons still not come out from Prince Edward Station) appeared on LIHKG. The post creator commented that "無記者影入面做咩左都無人知" (Translation: No reporter video recorded or took photos inside the station, no one would know what had been done inside). At 02:21, a netizen put up a message to this post saying "現場有傳打死左人，未 FC！！！！！" (Translation: People at the scene claimed that someone had been beaten to death. Haven't fact checked yet!") (source: LIHKG[27]). *(Image source: LIHKG)*
03:00 1 Sep	**Police Stand-up Press Conference** The Police (PPRB) held a stand-up briefing to give an overview of the POE situation on 31 August. The PPRB officer did not give details of the casualties inside Prince Edward Station. The Police did not say whether anyone had died in the station. Nor did the reporters ask about it (source: media report[28]).
08:16 1 Sep	A post entitled "政府唔好再包庇黑警濫用暴力，應該盡快拉晒呢班黑警去坐監" (Translation: The Government should no longer allow the Police to use violence. Should take the triad police officers to jail as soon as possible)

Time (Approx.)	Incident
	appeared on the DISCUSS forum. The post creator claimed that the police officers were terrorists and assaulted the people inside the train (source: DISCUSS[29]).
16:37 1 Sep	A post entitled “冇人覺得封太子站好奇怪？” (Translation: Anyone felt the closure of Prince Edward Station strange?) appeared on LIHKG. The post creator commented that “琴晚傷者冇人知去左邊,依家仲要封埋站,入面 0 消息,難道真係有人死左?” (Translation: Last night, no one knew where the injured had been taken to. Now, the station is even closed. No news from inside. Is it really that someone had died?) In the messages that followed this post, some netizens suspected that the Police had killed people inside the station, saying “似打死人” (Translation: Seems people were beaten to death), “我信死左人” (Translation: I believe that someone has died). More speculation of people being killed came to light (source: LIHKG[30]).
17:15 1 Sep	A post entitled “封站係因為黑狗太子恐襲 死左幾個市民 依加要執手尾” (Translation: The reason for closing the station was that the Police had killed several citizens, so the Police had to tidy up the scene) appeared on LIHKG. The post creator stated that “若果不能毀滅 就開始整理現場 想造成死者係因為自己失誤或被示威者襲擊而身亡” (Translation: If the evidence could not be destroyed, the scene had to be tidied up to create an impression that the deceased died of their/his own mistakes or attacks by protesters) (source: LIHKG[31]).
18:00 1 Sep	Kowloon West Region (Crime) of the Police gave a briefing to the media regarding the arrest operations mounted inside Prince Edward Station on 31 August. There was no mention whether any person had died during police enforcement (source: media report[32]).
20:19 1 Sep	A post entitled “嚴重懷疑尋晚太子死咗人” (Translation: Seriously suspecting that someone had died at Prince Edward last night) appeared on LIHKG. The post creator stated “結果封站封一日。真毀屍滅跡” (Translation: The station ended up being closed for one day. Undoubtedly destroying evidence) (source: LIHKG[33]).
PM 1 Sep	The Hong Kong Journalists Association (HKJA) and the Hong Kong Photographers Association issued a statement condemning the Police for obstructing news coverage inside Prince Edward Station (source: HKJA[34]).
01:29 2 Sep	A post entitle “正式宣佈八月三十一日，一位香港人被黑警活生生打死” (Translation: Formally announce that a Hong Kong person was beaten to death

Time (Approx.)	Incident
	by police officers on 31 August.) appeared on LIHKG. The post creator, referring to a live broadcast video, claimed that a protester was unconscious when being subdued by a police officer on the platform and said that the protester was actually dead at that time (source: LIHKG[35]). ← 正式宣佈八月三十一日，一位香港人被黑警活生生打死 #1 • 7 個月前 8.31 太子站後續！！同我推到佢爆炸！！ https://lih.kg/dNrdcS 樓主多次證實100%有人無反應下被抬走 Facebook https://www.facebook.com/hk.nextmedia/videos/724119284717359/ 片段2分58秒開始睇起 *(Image source: LIHKG, the video was originally from Apple Daily)*
02:26 2 Sep	A post entitled "太子站死了幾個黑衣示威者，醫護說出姓名的已有兩個，求FC" (Translation: Several protesters in black outfits died inside Prince Edward Station. Health care workers gave the names of at least two people. Please fact check it) appeared on HKGOLDEN. The post creator showed a screen capture of a Facebook page, which stated that two persons (with two Chinese names given) were killed inside Prince Edward Station and their dead bodies had been sent to mortuary (source: HKGOLDEN[36]).

<table>
<tr><th>Time (Approx.)</th><th>Incident</th></tr>
<tr><td></td><td>

(Image source: HKGOLDEN)

<u>Translation</u>
“Please check with the mortuary of the hospital.
My friend’s relative, a medical worker, claimed that several protesters were beaten to death in Prince Edward Station Incident last night. Two of them named “XXX” and “XXX” (Name deleted by the IPCC) had been sent to the mortuary. The news are blocked. Please do a fact check. Hope this is not real.”</td></tr>
<tr><td>AM
2 Sep</td><td>Government Press Conference
A reporter asked CS to comment on the action of the Police in Prince Edward Station and to respond to the alleged death incident inside the station. CS replied that there was no death report in connection with the incidents on 31 August according to the information from HA (source: the Government[37]).</td></tr>
<tr><td>12:19
2 Sep</td><td>A post entitled “幫手出:831 前線救護爆料” (Translation: Help to disseminate: 831 frontline medical staff give information) appeared on LIHKG. The post creator claimed that he was an ambulance officer who was on duty on 31 August and went to Prince Edward Station. He had heard that the number of casualties that initially reported to FSD control room was ten. However, only seven injured persons were sent to the hospitals at the end. In the messages that followed this post, some netizens queried why three injured persons were missing (source: LIHKG[38]).</td></tr>
<tr><td>13:46
2 Sep</td><td>A post entitled “831 太子站死人消息” (Translation: Information on those dead at 831 Prince Edward Station) appeared on LIHKG. The post creator posted a photo with a message. A person who claimed to be an HA staff (not named) said that a dead body in connection with the Prince Edward Station Incident had been located at Kwong Wah Hospital (source: LIHKG[39]).</td></tr>
</table>

<table>
<tr><th>Time (Approx.)</th><th>Incident</th></tr>
<tr><td></td><td>

<u>Translation</u>
"…The corpse is now at the mortuary of Kwong Wah Hospital…the HA senior management issued a false statement to cover up the incident…Welcome to do a fact check on it…"
(Image source: LIHKG)</td></tr>
<tr><td>16:00
2 Sep</td><td>Police Press Conference
A police spokesman stated that on 31 August, the police officers had taken enforcement action inside Prince Edward Station based on their intelligence and their professional judgement at the scene. He said that there was no instance of death that night (source: the Government[40]).
A FSD representative who was present at the press conference provided an overview of their operations on 31 August and stated that seven injured persons were sent to the hospitals, but did not say whether the number of casualties had been revised over time (source: HKPF and media report[41]).</td></tr>
<tr><td>12:35
3 Sep</td><td>The post update on "831 太子死亡事件整合(3.9.2019) 及 行動討論" (Translation: 831 Prince Edward death incident and operational discussion) appeared on LIHKG. The post creator posted two a "Missing Person Notice" on LIHKG purporting to look for missing persons.</td></tr>
</table>

Time (Approx.)	Incident
	The messages stated that the two persons did not leave the Prince Edward Station that evening, and asked people to provide more information on the whereabouts of the two missing persons. Messages following the post claimed that some APs had died (source: LIHKG[42]). 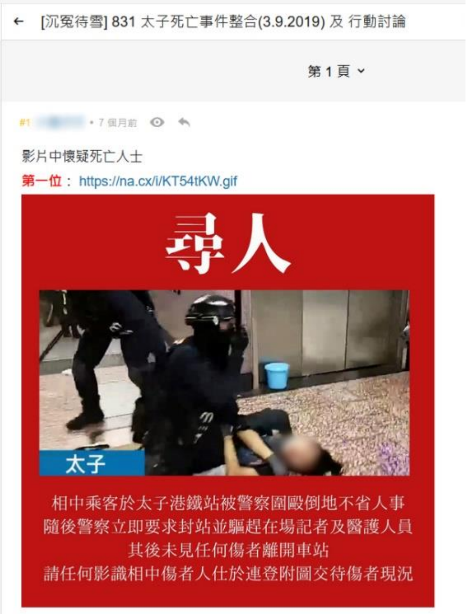 *<u>Translation</u>* *“ Missing Person* *The person in this picture lost consciousness after being beaten by police officers. The Police then requested to cordon off the station and expel reporters and medical workers therefrom. No injured person was seen leaving the station afterwards...”* *(Image source: LIHKG)*
16:00 3 Sep	**Police Press Conference** The Police stated at a regular press conference that there was no case of death in the Prince Edward Station incident (source: HKPF and media report[43]).
4 Sep	A netizen uploaded a video clip entitled “跟進 831 太子站懷疑警方打死人事件” (Translation: Follow up on 831 Prince Edward Station Incident, suspecting that the Police had killed someone) onto YouTube. The video contained media footage, which covered the Prince Edward Station Incident. The person who made the video added textual descriptions, including that: ➢ there was proof that someone had been killed inside the station; ➢ the Police did not allow ambulance officers to enter Prince Edward Station, and some netizens demanded MTRC to release the complete CCTV footage to uncover the truth; and ➢ the Police had unreasonably beaten protesters (source: YouTube[44]).
16:00 5 Sep	**Police Press Conference** Reporters questioned why police officers used batons and pepper sprays on innocent citizens inside train compartments. A police representative replied that reporters should not only focus on a clip that had lasted for several seconds,

Time (Approx.)	Incident
	and reiterated that the officers were taking enforcement action in response to the violence at the material time. He repeated that no protesters had been beaten to death in the Prince Edward Station Incident (source: HKPF).
23:13 5 Sep	A post entitle "831 太子站極可能真係有人死 絕非坊間流言" (Translation: Very likely that someone had died inside Prince Edward Station on 831. It is not a rumour) was created on HKGOLDEN. It was mentioned in the post that according to a CIP, one protester was dead inside the Prince Edward Station that evening (source: HKGOLDEN[45]). 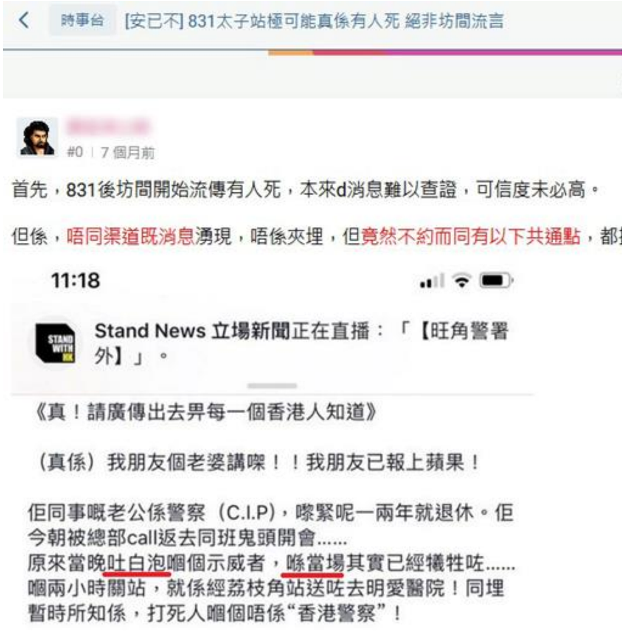 *Translation* *"...A CIP revealed that a protester was confirmed dead on the spot ..."* *[Note: no CIP has so far come forward to confirm this]* *(Image source: HKGOLDEN)*
01:58 6 Sep	A post entitled "太子站一共有 6 人死 全部死於斷頸" appeared on LIHKG. (Translation: Six people had died inside Prince Edward Station, all died of broken necks) It claimed that police officers had broken the necks of six people and killed them. The post, however, did not give any details of these six people (source: LIHKG[46]).

Time (Approx.)	Incident
	<u>Translation</u> *"…A neighbour came to say that his friend, a staff of mortuary, told him that six persons had died at Prince Edward MTR Station and all of them died of broken necks. It was the police officers who twisted their necks to 90 degrees. His friend asserted that it was true, and that the medical workers and police officers knew about it. The information on the internet was disseminated by police officers. However, whether the dead body which was found floating in Sai Kung is related to this incident is not known."* 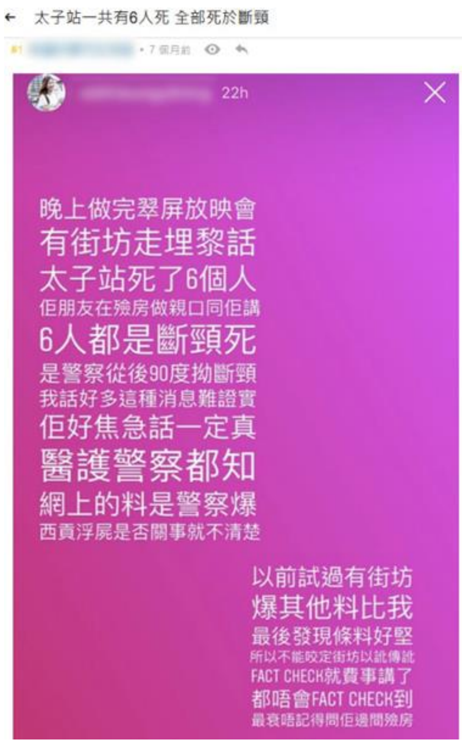 *(Image source: LIHKG, originally from Instagram)*
20:12 6 Sep	**FSD Press Release** In response to the rumour that FSD had concealed the actual number of casualties inside Prince Edward Station, FSD issued a press release which stated: (a) the situation in the station was chaotic and the injured persons were dispersed at different locations and they moved around on the platform. Some injured persons may have been repeatedly counted at the initial headcount by the ambulance personnel; (b) when handling incidents with multiple casualties, the officer at the scene would firstly conduct a brief headcount of casualties and report the preliminary estimation to the Fire Services Communications Centre for its prompt dispatch of additional resources and manpower in order to enhance the efficiency of the rescue operation; and (c) the number of casualties initially counted would be updated from time to time (source: FSD[47]).

Time (Approx.)	Incident
17:09 7 Sep	**Government Press Release** The Government issued a press release, stating that there were no death cases over the past 3 months caused by law enforcement agencies during operation. The Government denied the rumour that there was death in Prince Edward Station Incident (source: the Government[48]).
16:00 9 Sep	**Police Press Conference** FSD officers joined the Police to hold the regular Police press conference. In the said press conference, FSD representatives rejected the rumours that FSD officers had deliberately altered the number of casualties on 31 August in the Prince Edward Station incident, and gave explanation on how FSD officers counted the number of causalities (source: HKPF and FSD).
AM 10 Sep	**Police, FSD, HA and MTRC Joint Press Conference** A police representative reiterated that the so-called death incident inside Prince Edward Station was a malicious and ungrounded rumour. She added that the Police had not received any missing person report stemming from the Prince Edward Station Incident (source: media report[49]).
16:00 11 Sep	**LegCo Member Press Conference** A LegCo member held a press conference. She showed FSD internal records on the counting of casualties on 31 August and queried why FSD changed the number of casualties several times (It is not known how the LegCo Member had got the information.) (source: media report[50]).
21:28 11 Sep	A news article was released. The article stated that the ambulance officer inside Prince Edward Station had amended the number of casualties on his own, and questioned why a male patient in coma was taken out of the station by FSD at an earlier time (source: media report[51]). *(Image source: From Stand News Facebook public page)*

Time (Approx.)	Incident
AM 12 Sep	**Netizens claiming MTRC performed a funeral ceremony** In the small hours, netizens spread information on Facebook and LIHKG that MTRC had closed the Prince Edward Station to perform a funeral ceremony for the deceased inside the station. A netizen, after seeing the information on the internet, went to the vicinity of the station and conducted a live broadcast on the internet. The 122-minutes long live broadcast video captured the vicinity of the Prince Edward Station (mainly near Exit E). At that time, the station, as well as the gates of the various exits, had already been closed after service hours. The netizen taking the video walked around the station and talked to passers-by. Some passers-by indicated that they came to check if any funeral ceremony was taking place. However, no such ceremony could actually be seen throughout the broadcast video. At 20:22, a media reported on the internet that around 120 000 persons had watched the video after it was made available online for 11 hours and the video was subsequently shared by 700 persons with more than 1 000 comments received (source: media report[52]). [As at 6 March 2020, over 189 000 viewed this video.]
PM 12 Sep	**FSD Press Conference** In the afternoon, FSD held a press conference to address the concern over the counting of casualties. FSD spokesperson reiterated the clarification given in their press release on 6 September and confirmed that there was no death case at all in the Prince Edward Station Incident (source: media report[53]).
15:00 17 Sep	**LegCo Member Press Conference** Another LegCo Member held a press conference and showed FSD incident log records. He queried why FSD amended the incident log records in relation to (i) counting the number of casualties and their injury conditions (amended on 3 September); and (ii) the Police taking the injured persons to Lai Chi Kok Station (amended on 10 September) (source: media report[54]).
PM 19 Sep	**FSD Press Conference** FSD held another press conference. FSD stated that it was a common practice to amend the incident log records after reviewing the information following an incident. There was a possibility that the PAO may have double-counted injured persons during the initial assessment (source: FSD and media report[55]).
From 30 Sep onward	**People continued to mourn** Between September 2019 and January 2020, on the last day of each month, i.e. on 30 September, 31 October, 30 November, 31 December and 31 January 2020,

Time (Approx.)	**Incident**
	some people continued to place flowers outside Prince Edward Station (source: media reports[56]). *(Image source: Epoch Times)* *(Image source: Now TV)* On 29 Feb 2020, protesters gathered again to commemorate the 31 August event. Protesters chanted slogans and placed flowers at different Exits of Prince Edward Station. Some of them pointed laser beams at police officers on guard nearby, and built barricades and set fires on roads. The Police fired tear gas to disperse the crowd, and took arrest action in the evening (source: media report[57]).

Time (Approx.)	**Incident**
	  (Image source: HK01)

1 HK01 (2019-08-30). 831 遊行-上訴被駁回-民陣取消遊行集會. Retrieved from https://www.hk01.com/政情/369596/831 遊行-上訴被駁回-民陣取消遊行集會
Apple Daily (2019-08-30). 8.31 各自爬山！教徒號召祈禱大遊行 網路紅人辦流動見面會. Retrieved from http://hk.news.appledaily.com/local/realtime/article/20190830/59990705
CitizenNews (2019-08-31). 網民 831 自由行、祈禱遊行-警：按環境執法-泛民：be-water. Retrieved from http://www.hkcnews.com/article/23223/831-泛民-反對通知書-23228/網民 831 自由行、祈禱遊行-警：按環境執法-泛民：be-water
Ming Pao Daily News (2019-09-01). 數百教徒毋懼涉違法 稱自由是底線 「為罪人祈禱」遊行 赴禮賓府讀經被截.
Oriental Daily News 2019-09-01). 狂掟燃燒彈 火攻政總警總 警維園開兩槍 831 暴亂焚城.
Sing Tao Daily (2019-08-31). 民陣取消今集會遊行 泛民籲「港島見」.
Sing Tao Daily (2019-08-31). 【基督徒遊行】遊行人士行經警總 警方一度舉黃旗警告. Retrieved from http://std.stheadline.com/instant/articles/detail/1080779/即時-香港-基督徒遊行-遊行人士行經警總-警方一度舉黃旗警告

2 Sing Tao Daily (2019-08-31). 【逃犯條例】毛孟靜留守遮打花園 監察警方行動. Retrieved from http://std.stheadline.com/instant/articles/detail/1080875/即時-香港-逃犯條例-毛孟靜留守遮打花園-監察警方行動

3 RTHK (2019-08-31). 大批市民下午於遮打花園聚集後向上環方向前行. Retrieved from https://news.rthk.hk/rthk/ch/component/k2/1477964-20190831.htm
HK01 (2019-08-31). 【8.31 遊行・全日總覽】警方：港經歷浩劫 太子站行動屬適當武力. Retrieved from http://www.hk01.com/政情/369452/8-31 遊行-全日總覽-警方-港經歷浩劫-太子站行動屬適當武力
Live video footage of Now TV

4 RTHK (2019-08-31). 示威者多次投擲汽油彈 警方水馬陣內帳篷一度著火 and 警方夏慤道多次施放催淚煙驅散示威者. Retrieved from https://news.rthk.hk/rthk/ch/component/k2/1477996-20190831.htm and https://news.rthk.hk/rthk/ch/component/k2/1477983-20190831.htm
HK01 (2019-08-31). 【8.31 遊行・全日總覽】警方：港經歷浩劫 太子站行動屬適當武力. Retrieved from http://www.hk01.com/政情/369452/8-31 遊行-全日總覽-警方-港經歷浩劫-太子站行動屬適當武力
Apple Daily (2019-09-01). 港島區混戰 灣仔路障陷火海.
Live video footage of Now TV

5 RTHK (2019-08-31). 警方稱已使用顏色水及催淚煙驅散金鐘暴力示威者. Retrieved from https://news.rthk.hk/rthk/ch/component/k2/1477997-20190831.htm
Apple daily (2019-09-01). 記者染藍 皮膚灼痛似火燒.
Apple daily (2019-09-01). 港島區混戰 灣仔路障陷火海.
Hong Kong Commercial Daily (1 September 2019). 暴徒向警狂掟汽油彈 水炮車首射藍水顯威力.
Metro Daily (2019-09-02). 被指「無差別」向乘客施襲 警解釋太子站武力適當.
Ming Pao Daily News (1 September 2019). 示威者 6 區縱火 水炮車首噴藍液 警維園兩槍示警 港鐵車廂圍捕棍打.
Sing Pao (2019-09-01). 含食用色素 以大量清水可洗掉 識別示威者水炮車首噴顏色水柱.
Sing Tao Daily (2019-09-01). 水炮車首射顏色水驅散示威者 喬裝警蒐證遇襲 向天鳴兩槍.
Sing Tao Daily (2019-09-01). 太子站大搜捕拘 63 人 最年輕僅 13 歲 身懷兩汽油彈.
Ta Kung Pao (2019-09-01). 「藍色水」噴中 變「藍精靈」走唔甩.
The Standard (2019-09-02). Police defend beatings in train. Retrieved from http://www.thestandard.com.hk/section-news.php?id=211226&sid=11
South China Morning Post (2019-09-01). Police unleash water cannons armed with bright blue dye.
Hong Kong Commercial Daily (2019-09-01). 暴徒警總前縱火 政總立會再遭打砸.
Sing Tao Daily (2019-08-31). 【逃犯條例】港島區下午或有混亂 水炮車中聯辦附近戒備. Retrieved

from http://std.stheadline.com/instant/articles/detail/1080770/即時-香港-逃犯條例-港島區下午或有混亂-水炮車中聯辦附近戒備

6 RTHK (2019-08-31). 夏慤道仍有少量示威者聚集 防暴警察清理水馬. Retrieved from https://news.rthk.hk/rthk/ch/component/k2/1478008-20190831.htm
HK01 (2019-08-31). 烈火灣仔 拆修頓看台 警總外縱火 火柱五層樓高. Retrieved from https://www.hk01.com/突發/370216/8-31 遊行-烈火灣仔-拆修頓看台-警總外縱火-火柱五層樓高

7 RTHK (2019-08-31). 示威者由金鐘轉到銅鑼灣聚集 不時高叫口號. Retrieved from https://news.rthk.hk/rthk/ch/component/k2/1478011-20190831.htm

8 RTHK (2019-08-31). 警方推進至銅鑼灣 水炮車多次射水驅散示威者. Retrieved from https://news.rthk.hk/rthk/ch/component/k2/1478022-20190831.htm
Live video footage of Now TV

9 Sing Tao Daily (2019-08-31). 【逃犯條例】防暴警銅鑼灣崇光連開多槍 示威者燃燒彈還擊. Retrieved from https://std.stheadline.com/instant/articles/detail/1081049/即時-香港-逃犯條例-防暴警銅鑼灣崇光連開多槍-示威者燃燒彈還擊
Lion Rock Daily (2019-09-02). 燃燒彈頻掟灣仔人驚心 火舌與行人天橋齊高焚燒痕跡處處. Retrieved from http://www.lionrockdaily.com/2019/09/02/03.pdf
Live video footage of Now TV

10 Apple Daily (2019-09-01). 扮示威者被識破 警開真槍.
Ming Pao Daily News (2019-09-01). 記者查詢黑衣「臥底」遭圍困 警稱「特別行動」.
Oriental Daily News (2019-09-01). 狂掟燃燒彈 火攻政總警總 警維園開兩槍 831 暴亂焚城.
Hong Kong Economic Journal (2019-09-02). 8・31 衝突爆烈焰槍聲 太子站拘 63 人.
Hong Kong Economic Times (2019-09-02). 8.31 衝突太子站拘 63 人 最小 13 歲.
Lion Rock Daily (2019-09-02). 金鐘懷槍擲彈男證實非警員.
Ming Pao Daily News (2019-09-01). 示威者 6 區縱火 水炮車首噴藍液 警維園兩槍示警 港鐵車廂圍捕棍打.
Oriental Daily News (2019-09-02). 維園衝突 警向天開槍阻嚇.
Sing Pao (2019-09-01). 警維園遭包圍 向天開兩槍.
Sing Tao Daily (2019-09-01). 水炮車首射顏色水驅散示威者 喬裝警蒐證遇襲 向天鳴兩槍.
Sing Tao Daily (2019-09-02). 兩警生命受威脅 向天開槍合情合法.
Sky Post (2019-09-02). 否認扮示威者擲汽油彈 喬裝警前晚遭圍攻 開 2 槍示警.
South China Morning Post (2019-09-02). Undercover officers fire shots after being attacked.
Ming Pao Daily News (2019-08-31). 【逃犯條例・831 銅鑼灣・短片】消息：警維園開兩槍實彈維園地面遺彈殼. Retrieved from https://news.mingpao.com/ins/逃犯條例/article/20190831/special/1567232542076
CitizenNews (2019-09-01). 831 警再喬裝示威者 維園向天開兩槍. Retrieved from https://www.hkcnews.com/article/23243/831
Ming Pao Daily News (2019-09-01). 警：太子站 40 人被捕 兩警維園遇襲鳴槍. Retrieved from https://news.mingpao.com/ins/港聞/article/20190901/s00001/1567303314337/【逃犯條例-831】警-太子站 40 人被捕-兩警維園遇襲鳴槍
South China Morning Post (2019-09-01). Police say two undercover officers who fired warning shots during Hong Kong protests identified themselves as police before shooting in the air. Retrieved from https://www.scmp.com/news/hong-kong/article/3025274/police-say-two-undercover-officers-who-fired-warning-shots-during

11 Sing Tao Daily (2019-08-31). 【逃犯條例】速龍小隊廣東道推進 示威者擲燃燒彈. Retrieved from http://std.stheadline.com/instant/articles/detail/1081064/即時-香港-逃犯條例-速龍小隊廣東道推進-示威者擲燃燒彈
Live video footage of Now TV

12 MTRC (2019-09-01). 港鐵嚴厲譴責針對鐵路車站的惡意攻擊. Retrieved from https://www.mtr.com.hk/archive/corporate/en/press_release/PS-2019-9-1-C.pdf

13 Sing Tao Daily (2019-08-31). 【逃犯條例】示威者擊碎控制室玻璃 警進入旺角站. Retrieved from http://std.stheadline.com/instant/articles/detail/1081103/即時-香港-逃犯條例-示威者擊碎控制室玻璃-警進入旺角站
Hong Kong Economic Journal (2019-08-31). 港鐵旺角站控制室被示威者破壞 報警求助. Retrieved from http://www2.hkej.com/instantnews/current/article/2237131/港鐵旺角站控制室被示威者破壞+ 報警求助
CitizenNews (2019-09-01). 【多片】831 警速龍小隊入太子站 車廂打人月台追捕. Retrieved from http://www.hkcnews.com/article/23245/港鐵-速龍小隊-831 警察太子站打人-23246/mtr-hong-kong?page=2
HK01(2019-08-31). 831 遊行-示威者破壞旺角站控制室-防暴警入內驅散. Retrieved from http://www.hk01.com/政情/370249/831 遊行-示威者破壞旺角站控制室-防暴警入內驅散
Ming Pao Daily News (2019-09-01). 【逃犯條例・831 九龍】警旺角警署舉藍旗黑旗 向尖沙嘴方向推進. Retrieved from https://news.mingpao.com/ins/港聞/article/20190901/s00001/1567267784997/【逃犯條例-831 九龍】警旺角警署舉藍旗黑旗-向尖沙嘴方向推進
Lion Rock Daily (2019-09-02). 暴徒地鐵毆長者 反屈警察打市民 月台換裝黑變白視頻揭太子站真相
Live video footage of TVB

14 SocRec (2019-09-01). 31AUG2019 市民打記者抗爭者抱不平. Retrieved from https://www.youtube.com/watch?v=VX9YHVqUiBg

15 MTRC (2019-09-10). Occurrence at Prince Edward Station on 31 August. Retrieved from https://www.mtr.com.hk/archive/corporate/en/press_release/PR-19-053-E.pdf

16 RTHK (2019-09-09). Minimal Force? Retrieved from https://www.youtube.com/watch?v=3OnkZMdJgVY
HK01 (2019-09-01). 【8.31 遊行】還原太子車廂暴力因由 示威者與大叔衝突速龍揮棍. Retrieved from http://www.hk01.com/突發/370265/8-31 遊行-還原太子車廂暴力因由-示威者與大叔衝突-速龍揮棍
Ming Pao Daily News (2019-09-02). 警共拘 63 人 稱 13 歲少年藏汽油彈 太子追捕被轟無差別攻擊乘客：想起 7・21
Oriental Daily News (2019-09-01). 血濺太子站 藍衫漢揮錘大戰示威者. Retrieved from https://orientaldaily.on.cc/cnt/news/20190901/00176_002.html
Oriental Daily News (2019-09-02). 警車廂搜捕 揮棍噴椒多人傷.
Sing Pao (2019-09-02). 泛民主派炮轟警方太子站使用過渡武力 即場拘捕準則之一警檢武器及危險品.
Sing Pao (2019-09-02). 藍衣大叔持鐵鎚襲黑衣人 雙方由口角變動武.
Sing Tao Daily (2019-09-02). 太子站大搜捕拘 63 人 最年輕僅 13 歲 身懷兩汽油彈.
Bastille Post (2019-09-01). 拆局: 還原太子站事件 示威者打阿伯觸發報警拉人. Retrieved from https://www.bastillepost.com/hongkong/article/5007744-拆局-還原太子站事件-示威者打阿伯觸發報警拉人

17 YouTube (2019-09-01). (8.31)太子港鐵站 列車駛往太子站途中 一批示威者在車廂內與其他乘客發生爭執 雙方展開車廂攻防戰 有示威者向車廂內噴入大量滅火劑. Retrieved from https://www.youtube.com/watch?v=TphH0X2M3Vc

18 Bastille Post (2019-08-31). 警方形容 8.31「香港經歷浩劫」 指太子站激進示威者喬裝市民. Retrieved from https://www.bastillepost.com/hongkong/article/5007324-【逃犯條例】太子站拘 40 人-警指有黑衣示威者更衣
HK01 (2019-09-01). 【8.31 遊行】太子站爆衝突 40 人被捕 警：激進示威者換衫喬裝市民. Retrieved from http://www.hk01.com/社會新聞/370270/8-31 遊行-太子站爆衝突 40 人被捕-警-激進示威者換衫喬裝市民
Lion Rock Daily (2019-09-02). 暴徒地鐵毆長者 反屈警察打市民 月台換裝黑變白視頻揭太子站真相
Sing Pao (2019-09-02). 泛民主派炮轟警方太子站使用過渡武力 即場拘捕準則之一警檢武器及危險.
Wen Wei Po (2019-09-02). 暴民扮良民 換衫玩變身 還原太子站暴行車廂一地裝備有圖有片有真相.

Live video footage of TVB

19 HK01 (2019-08-31). 【8.31 遊行・全日總覽】警方：港經歷浩劫 太子站行動屬適當武力. Retrieved from http://www.hk01.com/政情/369452/8-31 遊行-全日總覽-警方-港經歷浩劫-太子站行動屬適當武力
Cable TV (2019-08-31). 太子 831 - 速龍小隊衝落太子站月台拘捕多人 車廂內多人頭破血流 有人掩著後腦. Retrieved from https://www.youtube.com/watch?v=z9Ltt4LdIDk
CitizenNews (2019-09-01). 831 警速龍小隊入太子站-車廂打人月台追捕. Retrieved from https://www.hkcnews.com/article/23245/港鐵-速龍小隊-831 警察太子站打人-23249/【多片】831 警速龍小隊入太子站-車廂打人月台追捕

20 SocRec (2019-09-01). 31AUG2019 太子車廂警拉人足本. Retrieved from https://www.youtube.com/watch?v=vIau2kwxzZA
Apple Daily (2019-09-01). 【逆權運動】親睹警恐襲市民釀屍殺列車 中年父：見後生咩色衫都打. Retrieved from hk.news.appledaily.com/local/realtime/article/20190901/59998273
Stand News (2019-08-31). 警衝入太子站列車 噴胡椒揮警棍拘多人 市民車廂跪地求饒照被噴. Retrieved from http://www.thestandnews.com/politics/警衝入太子站列車-噴胡椒揮警棍拘多人-市民車廂跪地求饒照被噴/
Apple Daily (2019-09-01). 港鐵大搜捕 釀元朗恐襲 2.0 速龍無差別毆市民.
Ming Pao Daily News (2019-09-01). 港鐵報警 消息：有人擲煙霧餅 警衝太子站圍捕 乘客頭破血流.
InmediaHK (2019-08-31). 8.31 港島自由行 警太子站內狂毆市民. Retrieved from https://www.inmediahk.net/node/1066899
Ming Pao Daily News (2019-08-31). 【逃犯條例・831 九龍】警太子站闖列車噴胡椒棍毆市民港鐵 5 線列車暫停. Retrieved from https://news.mingpao.com/ins/逃犯條例/article/20190831/special/1567255538758
Metro Daily (2019-09-02). 被指「無差別」向乘客施襲 警解釋太子站武力適當.
RTHK (2019-09-02). 李家超回應警察入太子站打市民 稱警方執法按實情考慮. Retrieved from https://news.rthk.hk/rthk/ch/component/k2/1478358-20190902.htm
RTHK (2019-09-02). 回應太子站行動 李家超：單看一段片下結論未必公道. Retrieved from https://news.rthk.hk/rthk/ch/component/k2/1478406-20190902.htm
Ming Pao Daily News (2 September 2019). 警共拘 63 人 稱 13 歲少年藏汽油彈 太子追捕被轟無差別攻擊 乘客：想起 7・21
Sing Tao Daily (2019-09-02). 【831 事件】警方衝入太子站車廂打人惹爭議 李家超：按實際情況行動. Retrieved from http://std.stheadline.com/instant/articles/detail/1081867/即時-香港-831 事件-警方衝入太子站車廂打人惹爭議-李家超-按實際情況行動
Wen Wei Po (2019-09-02). 李家超:警方太子站執法有依據 單看片段指責警方不公道. Retrieved from http://news.wenweipo.com/2019/09/02/IN1909020028.htm
CitizenNews (2019-09-03). 大律師公會：警 831 太子站無合理情況下暴力對待市民. Retrieved from https://www.hkcnews.com/article/23303/831
HK01 (2019-09-01). 港鐵太子暴力車廂速龍揮棍出椒口罩人舉手. Retrieved from https://www.hk01.com/突發/370254/8-31 遊行-港鐵太子暴力車廂-速龍揮棍出椒-口罩人舉手
Ming Pao Daily News (2019-09-01). 【逃犯條例・831・圖輯】警登港鐵列車亂棍毆市民. Retrieved from https://news.mingpao.com/ins/逃犯條例/article/20190901/special/1567268192038
South China Morning Post (2019-09-01). Chaos on Hong Kong's MTR network as police chase protesters into station and arrest 63. Retrieved from https://www.scmp.com/news/hong-kong/law-and-crime/article/3025241/chaos-hong-kongs-mtr-network-police-chase-protesters
CitizenNews (2019-09-02). 8.31 速龍太子站車廂打人是 7.21 元朗恐襲翻版？眾新聞比對未經剪接錄像看警方執法是否過當. Retrieved from https://www.hkcnews.com/article/23284/831 警察太子站打人-速龍小隊-逃犯條例-23289/831 速龍太子站車廂打人是 721 元朗恐襲翻版？眾新聞比對未經剪接錄像看警方執法是否過當
Lion Rock Daily (2019-09-02). 太子旺角站拘 63 人 13 歲童藏汽油彈. Retrieved from http://www.lionrockdaily.com/2019/09/02/02.pdf
The Standard (2019-09-02). Police defend beatings in train. Retrieved from http://www.thestandard.com.hk/section-news.php?id=211226&sid=11
HK01 (2019-09-02). 太子站車廂衝突 毛孟靜：令人心痛得無以復加. Retrieved from

https://www.hk01.com/社會新聞/370491/8-31 遊行-太子站車廂衝突-毛孟靜-令人心痛得無以復加
Hong Kong Economic Times (2019-09-02). 網傳 831 太子站有人死亡 醫管局澄清：46 人受傷無死亡個案. Retrieved from https://topick.hket.com/article/2442158/網傳 831 太子站有人死亡 醫管局澄清：46 人受傷無死亡個案

21 RTHK (2019-09-17). 視點 31：反修例一百日；831 未還原的真相；國慶前局勢. Retrieved from https://www.youtube.com/watch?v=cxFOyKkrHB0
CitizenNews (2019-09-13). 【8.31 太子站】消防處：至少兩次警員稱無傷者 警方：承認一次、看不到刻意阻撓救援. Retrieved from https://www.hkcnews.com/article/23480/831 警察太子站打人-消防處-香港警務處-23484/【831 太子 站】消防處：至少兩次警員稱無傷者-警方：承認一次、看不到刻意阻撓救援
HK01 (2019-09-01). 太子站外現紅黃綠「分流墊」 救護員：有大量傷者. Retrieved from https://www.hk01.com/政情/370258/831 遊行-太子站外現紅黃綠-分流墊-救護員-有大量傷者
Now News (2019-09-12). 831 太子站 警方承認有警員曾向救護員指站內無傷者消防處重申未有死亡或失蹤個案. Retrieved from https://news.now.com/home/local/player?newsId=362547

22 RTHK (2019-09-17). 視點 31：反修例一百日；831 未還原的真相；國慶前局勢. Retrieved from https://www.youtube.com/watch?v=cxFOyKkrHB0

23 HK01 (2019-09-13). 【831 太子站】消防接報多人傷 警稱無傷者 在場救護：聽到呆咗. Retrieved from http://www.hk01.com/01 偵查/374556/831 太子站-消防接報多人傷-警稱無傷者-在場救護-聽到呆咗
CitizenNews (2019-09-12). 消防處：至少兩次警員稱無傷者 警方：承認一次、看不到刻意阻撓救援. Retrieved from http://www.hkcnews.com/article/23480/831 警察太子站打人-消防處-香港警務處-23484/【831 太子 站】消防處：至少兩次警員稱無傷者-警方：承認一次、看不到刻意阻撓救援

24 Live video footage of TVB

25 LIHKG (2019-08-31). cls 黑警走左入太子站列車 見人就打. Retrieved from https://lihkg.com/thread/1522932/page/1

26 LIHKG (2019-08-31). 太子站 警察發動恐襲 必要向國際求救. Retrieved from https://lihkg.com/thread/1523076/page/1

27 LIHKG (2019-09-01). 太子站啲傷者係咪仲未出黎. Retrieved from https://lihkg.com/thread/1524823/page/1

28 Now News (2019-09-01). 【Now.早晨。Now. Morning News.】2019 年 9 月 1 日. Retrieved from https://www.youtube.com/watch?v=j-BkebxCj6Q

29 HKGOLDEN (2019-09-01). 政府唔好再包庇黑警濫用暴力 ，應該盡快拉晒呢班黑警去坐監. Retrieved from https://www.discuss.com.hk/viewthread.php?tid=28490620

30 LIHKG (2019-09-01). 冇人覺得封太子站好奇怪？. Retrieved from https://lihkg.com/thread/1527026/page/1

31 LIHKG (2019-09-01). 封站係因為黑狗太子恐襲 死左幾個市民 依加要執手尾. Retrieved from https://lihkg.com/thread/1527165/page/1

32 Hong Kong Economic Journal (2019-09-01). 警昨晚太子站執法 共拘 63 人. Retrieved from https://www2.hkej.com/instantnews/current/article/2237282/警昨晚太子站執法+共拘 63 人

33 LIHKG (2019-09-01). 嚴重懷疑尋晚太子死咗人。. Retrieved from https://lihkg.com/thread/1528016/page/1

34 HKJA (2019-09-01). 香港記者協會及香港攝影記者協會嚴厲譴責警方阻撓記者採訪及將記者圍困的

行為。. Retrieved from https://www.hkja.org.hk/聲明/香港記者協會及香港攝影記者協會嚴厲譴責警方阻/#more-7469

35 LIHKG (2019-09-02). 正式宣佈八月三十一日，一位香港人被黑警活生生打死. Retrieved from https://lihkg.com/thread/1529419/page/1

36 HKGOLDEN (2019-09-02). 太子站死了幾個黑衣示威者，醫護說出姓名的已有兩個，求ＦＣ. Retrieved from https://forum.hkgolden.com/thread/7109652/page/1

37 The Government (2019-09-02). 記者會答問內容（附短片） - 香港政府. Retrieved from https://www.info.gov.hk/gia/general/201909/02/P2019090200809.htm

38 LIHKG (2019-09-02). 幫手出:831 前線救護爆料. Retrieved from https://lihkg.com/thread/1530652/page/1

39 LIHKG (2019-09-02). 831 太子站死人消息. Retrieved from https://lihkg.com/thread/1530931/page/1

40 The Government (2019-09-02). 警方行動針對違法人士. Retrieved from https://www.news.gov.hk/chi/2019/09/20190902/20190902_172437_596.html

41 Hong Kong Commercial Daily (2019-09-02). 【商報直播】警方記者會 (2019-9-2). Retrieved from https://www.youtube.com/watch?v=SD_wjSnJspk

42 LIHKG (2019-09-03). [沉冤待雪] 831 太子死亡事件整合(3.9.2019) 及 行動討論. Retrieved from https://lihkg.com/thread/1534525/page/1

43 Hong Kong Commercial Daily (2019-09-05). 【商報直播】警方記者會 (2019-9-5). Retrieved from https://www.youtube.com/watch?v=oXzamEri7dk

44 YouTube (2019-09-04). 跟進 831 太子站懷疑警方打死人事件. Retrieved from https://www.youtube.com/watch?v=k29KGAZnjbE

45 HKGOLDEN (2019-09-05). 831 太子站極可能真係有人死 絕非坊間流言. Retrieved from https://forum.hkgolden.com/thread/7111985/page/1

46 LIHKG (2019-09-06). 太子站一共有 6 人死 全部死於斷頸. Retrieved from https://lihkg.com/thread/1544998/page/1

47 FSD (2019-09-07). Fire Services Department clarifies rumours on Internet. Retrieved from https://www.hkfsd.gov.hk/eng/pressrelease/2019/20190906_eng_20190923_174707.pdf

48 The Government (2019-09-07). 政府指過去三個月並無執法導致死亡個案. Retrieved from https://www.info.gov.hk/gia/general/201909/07/P2019090700687.htm

49 Hong Kong Commercial Daily (2019-09-10). 【直播】9.10 警務處、消防處、醫管局及港鐵公司代表會見傳媒交代 8.31 警方襲擊太子站情況. Retrieved from https://www.youtube.com/watch?v=HZWOm11MEhc

50 Epoch Times (2019-09-11). 【直播】 泛民召集人毛孟靜披露消防內部文件紀錄 8.31 太子站當時情況，凸顯疑點重重。. Retrieved from https://www.youtube.com/watch?v=wyGjh3k2s14

51 Stand News (2019-09-11). 太子站消防指揮官疑擅改傷者人數 有被捕者稱點算前一昏迷男遭帶走. Retrieved from https://www.thestandnews.com/politics/最新 fact-check-8-31 太子站消防指揮官疑擅改傷者人數-被捕者稱點算前已有昏迷男遭消防員帶走/

52 Epoch Times (2019-09-12). 網傳太子站、新屋嶺今凌晨做法事. Retrieved from https://hk.epochtimes.com/news/2019-09-12/12408060

53 Epoch Times (2019-09-12). 【直播】9 月 12 日 消防局記者會. Retrieved from https://www.youtube.com/watch?v=n7sdHTw3ZCo

54 Epoch Times (2019-09-17). 【直播】立法會議員楊岳橋記者會-公開 8.31 太子站事件消防處完整記錄，現職消防處人員提出五大疑點. Retrieved from https://www.youtube.com/watch?v=imr1T3eWLXI

55 LIVE Post (2019-09-19). 【LIVE 直播】消防處就 831 港鐵太子站事件唔傳媒（19/9/2019）. Retrieved from https://www.youtube.com/watch?v=Ute7-QBKFGw

56 Epoch Times (2019-10-01). 組圖：9.30 港民聚集太子站 要求 8.31 真相. Retrieved from https://hk.epochtimes.com/news/2019-10-01/41851812
Sing Tao Daily (2019-10-31). 太子站外示威人群聚集獻花叫囂 旺角警署警員要求離開. Retrieved from https://std.stheadline.com/special/KG2019/news-detail.php?y=2019&r=1126357
Now News (2019-11-30). 有人到太子站紀念 831 事件. Retrieved from https://news.now.com/home/local/player?newsId=371783
Passion Times (2019-12-31). 831 太子站事件發生 4 個月 防暴警察 B1 出口外制伏多人. Retrieved from https://www.passiontimes.hk/article/12-31-2019/58714
Now News (2020-01-31). 「831 事件」五個月 近百人在太子站外聚集. Retrieved from https://news.now.com/home/local/player?newsId=378812

57 Hong Kong Free Press (2020-03-01). Tear gas, pepper spray, 115 arrests during clashes in Mong Kok, as police officer pulls gun on protesters. Retrieved from https://www.hongkongfp.com/2020/03/01/pictures-tear-gas-pepper-spray-clashes-mong-kok-police-officer-pulls-gun-protesters/